Contact
+1 (345) 916-7289
malin@westindiesbrokers.com

CAYMAN BRAC CORNER LOT WITH OCEAN VIEW (MLS#: 421319)

DETAILS

Price: CI$69,000
MLS#: 421319
Type: Land
Status: Active
Block: 106E
Parcel: 121,122
Width: 140.00
Depth: 242.00
Acres: 0.35

DESCRIPTION

CAYMAN BRAC LOT (NORTH SIDE) Ocean Views and a Generous Corner Setting in Watering Place With ocean views and road frontage on two sides, this 0.35-acre corner lot offers an appealing opportunity to create a private home or island retreat on the peaceful north side of Cayman Brac. Located in Watering Place, just past The Bight, the property sits approx. 12 feet above Mean Sea level just inland from the coastline within a quiet, low-density residential setting. The approximately 0.35-acre parcel benefits from its corner position, providing frontage on two roads and creating flexibility when considering the placement and orientation of a future home, subject to planning approval and applicable regulations. Most importantly, the lot enjoys views toward the ocean, bringing the landscape and coastline into the experience of the property. The surrounding area reflects the open, natural character for which Cayman Brac is known. Neighboring homes establish the residential nature of the location without taking away from its sense of space and tranquility, while the coastal road and nearby local amenities remain conveniently accessible. For a buyer looking to build a permanent residence, create a peaceful island escape, or secure land for the future, this Watering Place lot offers a combination of ocean views, a corn.....complete details on website.

FEATURES

IMAGES

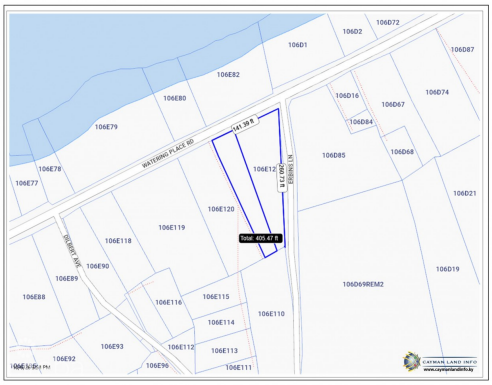

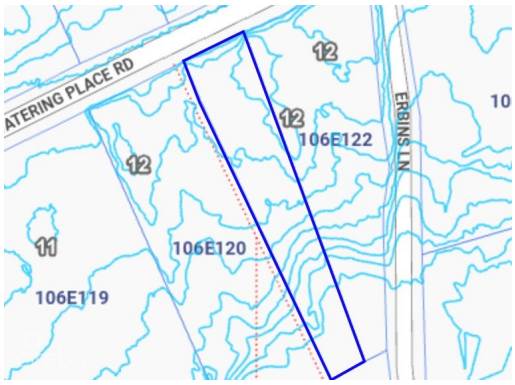

MAP

CIREBA MLS LDX feed courtesy of WILLIAMS2 REAL ESTATE

***Disclaimer:** The information contained herein has been furnished by the owner(s) and or their nominee and represented by them to be accurate. The listing company, agent and CIREBA MLS disclaims any liability or responsibility for any inaccuracies, errors or omissions in the represented information. The listing details herein are also courtesy of CIREBA (Cayman Islands Real Estate Brokers Association) MLS and/or via LDX (Listing Data Exchange) feed. All the information contained herein is subject to errors, omissions, price changes, prior sale or withdrawal, without notice and is at all times subject to verification by the purchaser(s).