Contact
+1 (345) 916-7289
malin@westindiesbrokers.com

GENEROUS .36 ACRE IN BODDEN TOWN (MLS#: 420805)

DETAILS

Price: CI$220,000
MLS#: 420805
Type: Land
Status: Active
Block: 43E
Parcel: 223
Width: 120.00
Depth: 128.00
Acres: 0.36

DESCRIPTION

Welcome to an exceptional opportunity in the heart of Bodden Town, Cayman's original capital! This generous parcel of land, measuring 15,690 square feet (.3602 Acre), provides the ideal foundation for building the home you have always dreamed of creating. Situated in a quiet neighborhood surrounded by well-kept single-family homes, this property offers a peaceful environment that feels worlds away from the hustle of everyday life. The well-maintained road leading to the lot ensures easy access for daily travel, while city water availability at the site simplifies the building process when you are ready to break ground. The location strikes a wonderful balance between seclusion and convenience. A short drive takes you to Countryside Shopping Centre, where you will find a variety of dining options, retail stores, and essential services to meet your everyday needs. Zoned for low density residential use, this land is perfectly suited for a custom family home designed to your exact specifications. The spacious lot gives you plenty of room to bring your architectural vision to life, whether that includes lush gardens, outdoor entertaining areas, or simply wide open space to enjoy. Whether you are planning to build in the near future or seeking a fantastic investment in one of the island's most historically rich di.....complete details on website.

FEATURES

Zoning: Low Density residential

IMAGES

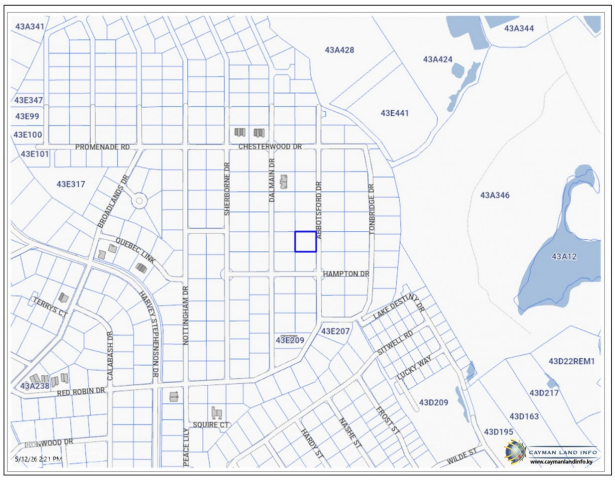

MAP

CIREBA MLS LDX feed courtesy of TRIDENT PROPERTIES (CAYMAN ISLANDS) LTD

***Disclaimer:** The information contained herein has been furnished by the owner(s) and or their nominee and represented by them to be accurate. The listing company, agent and CIREBA MLS disclaims any liability or responsibility for any inaccuracies, errors or omissions in the represented information. The listing details herein are also courtesy of CIREBA (Cayman Islands Real Estate Brokers Association) MLS and/or via LDX (Listing Data Exchange) feed. All the information contained herein is subject to errors, omissions, price changes, prior sale or withdrawal, without notice and is at all times subject to verification by the purchaser(s).