DEVELOPMENT OPPORTUNITY - HIGH & DRY LOT IN NORTHWARD - .53 ACRES (MLS#: 419810)

DETAILS

Price: CI\$255,000

MLS#: 419810

Type: Land

Status: Pending/Conditional

Block: 37A

Parcel: 185

Width: 142.00

Depth: 96.00

Acres: 0.54

DESCRIPTION

A large development lot located in the quiet, well-established residential neighborhood of Northward. Surrounded by quality family homes, this area is known for its peaceful atmosphere and strong community feel making it an ideal location for a private residence or duplex development. Zoned Low Density Residential, this high and dry parcel (9ft above sea level) offers excellent potential for building a stunning single-family home or investment property. The lot benefits from dual access via Will T Drive and Northward Road, with the proposed new by-pass road nearby that will enhance connectivity and shorten the commute time to town. Conveniently located just a short drive from Countryside Shopping Village, offering supermarkets, restaurants, schools, and other key amenities.

FEATURES

Zoning: Low Density residential

IMAGES

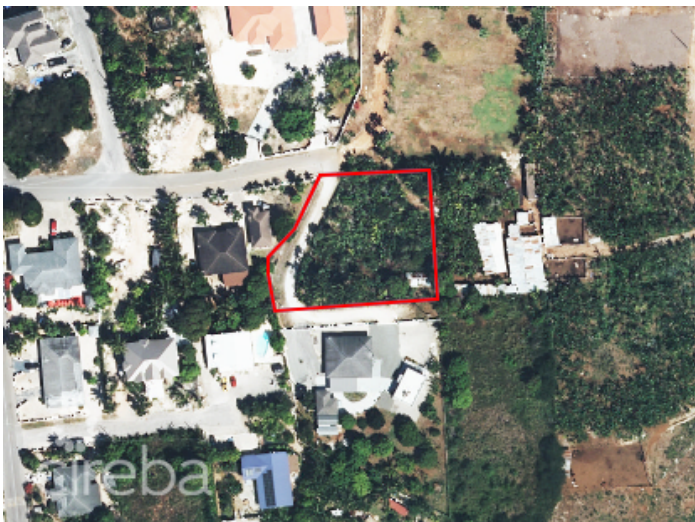



CIREBA MLS LDX feed courtesy of CENTURY 21 THOMPSON REALTY

***Disclaimer:** The information contained herein has been furnished by the owner(s) and or their nominee and represented by them to be accurate. The listing company, agent and CIREBA MLS disclaims any liability or responsibility for any inaccuracies, errors or omissions in the represented information. The listing details herein are also courtesy of CIREBA (Cayman Islands Real Estate Brokers Association) MLS and/or via LDX (Listing Data Exchange) feed. All the information contained herein is subject to errors, omissions, price changes, prior sale or withdrawal, without notice and is at all times subject to verification by the purchaser(s).