

## OLD PROSPECT ROAD BEACHFRONT LAND 0.20 ACRES (MLS#: 419991)

### DETAILS

Price: US\$1,250,000	MLS#: 419991	Type: Land	Status: Active
Block: 23C	Parcel: 225		
Width: 67.00	Depth: 146.00		
Acres: 0.20			

### DESCRIPTION

Discover an exceptional oceanfront opportunity on Old Prospect Road, one of Grand Cayman's most exclusive residential enclaves. This pristine 0.20-acre parcel offers 67 feet of protected reef frontage along a white sandy beach, elevated on a natural ridge to capture breathtaking ocean views. Situated on a quiet road with no through traffic, this well-elevated lot provides the perfect canvas for your vision of a sophisticated single-family residence. The property's elevation and ridge positioning offer natural protection while maximising spectacular views of the Caribbean Sea. The surrounding neighbourhood is characterised by distinguished homes and a family-friendly atmosphere, with a top Montessori school nearby. The reef-protected shoreline ensures calm, swimmable waters, a rare and valuable feature along this coastline. This is the perfect chance to own oceanfront property in one of Grand Cayman's most desirable neighbourhoods.

### FEATURES

Zoning: Low Density residential

### IMAGES

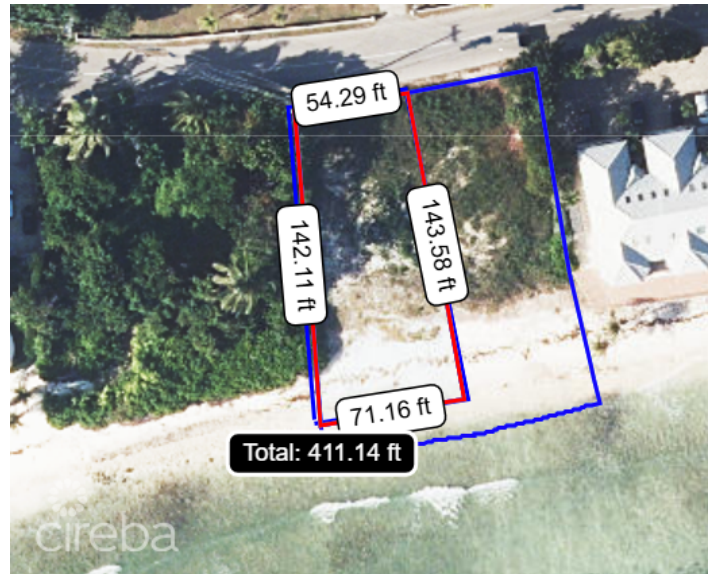



---

CIREBA MLS LDX feed courtesy of PROPERTY CAYMAN LTD

**\*Disclaimer:** The information contained herein has been furnished by the owner(s) and or their nominee and represented by them to be accurate. The listing company, agent and CIREBA MLS disclaims any liability or responsibility for any inaccuracies, errors or omissions in the represented information. The listing details herein are also courtesy of CIREBA (Cayman Islands Real Estate Brokers Association) MLS and/or via LDX (Listing Data Exchange) feed. All the information contained herein is subject to errors, omissions, price changes, prior sale or withdrawal, without notice and is at all times subject to verification by the purchaser(s).