

LOOKOUT GARDENS RESIDENTIAL LOT (MLS#: 419526)

DETAILS

Price: CI\$145,000	MLS#: 419526	Type: Land	Status: Active
Block: 43E	Parcel: 325		
Width: 94.00	Depth: 111.00		
Acres: 0.24			

DESCRIPTION

Spacious Residential Lot in Bodden Town - 10,345.50 sq. ft. Located on Broadlands Drive, this generous parcel offers 10,345.50 square feet (0.2375 acres) of prime land, ideal for building your dream home. The surrounding neighborhood consists of established single-family residences and vacant land parcels, maintaining a quiet and residential atmosphere. With direct access via a well-maintained road, the property is easily accessible. Utilities, including electricity and city water, are readily available, streamlining the development process and making it even easier to start building. The lot is about a 25-minute drive from the capital under normal traffic conditions. Whether you're ready to build now or looking to invest for the future, this property presents a smart opportunity in a steadily growing residential community.

FEATURES

Zoning: Low Density residential

IMAGES

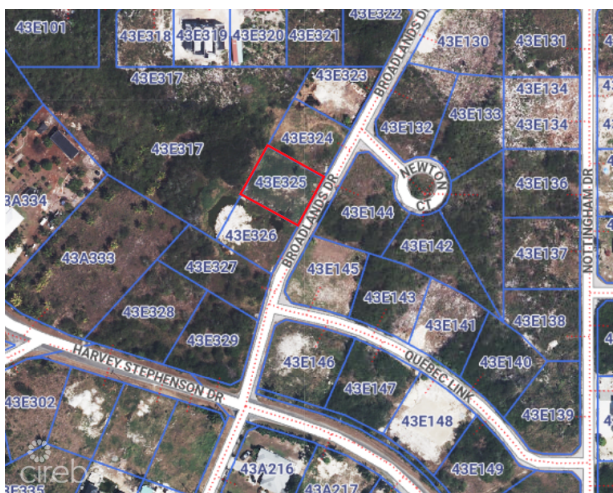



CIREBA MLS LDX feed courtesy of BETTER PROPERTIES INT'L

***Disclaimer:** The information contained herein has been furnished by the owner(s) and or their nominee and represented by them to be accurate. The listing company, agent and CIREBA MLS disclaims any liability or responsibility for any inaccuracies, errors or omissions in the represented information. The listing details herein are also courtesy of CIREBA (Cayman Islands Real Estate Brokers Association) MLS and/or via LDX (Listing Data Exchange) feed. All the information contained herein is subject to errors, omissions, price changes, prior sale or withdrawal, without notice and is at all times subject to verification by the purchaser(s).